The online view of draft newsletters could not match the editor content. Save before send a test.

EOPD.ie

Early Onset Parkinson's Disease Ireland

Dear {name},

Welcome to the February newsletter from EOPD.ie.

We would love for all our members and others in the community to be in touch with us. Please don't hesitate to contact info@eopd.ie on the below topics, or if you have any questions or comments. We would love to hear from you!

Are you considering DBS or the Produodopa Pump and would like to hear about the lived experience of these procedures?

- If you are interested in talking with people who have had Deep Brain Stimulation or have the Produodopa Pump, please let us know and we can help to connect you to people who have offered to share their experiences.

'Make Time for PD Meds in Hospitals'

- One of the EOPD.ie Board Members, Kieran, has heard some horror stories about PD meds in hospitals and is interested about hearing your stories. Please send details and stories to Kieranfallon@EOPD.ie. Names will be changed if your story is included in Kieran's written piece.

Are you planning any anything for Parkinson's Awareness Month that you would like us to promote?

- If you are organising an activity or event that you for Parkinson's Awareness Month in April, please let us know. We can help you connect with others and we can promote the event on our website, social media platforms and in our newsletter.

EOPD.ie on Social Media

Give us a like and a follow on our social media pages! Even drop us a message on the socials if you wish, we would love to hear from you!

- Facebook
- Instagram
- Linkedin
- Twitter

This month's newsletter includes:

- Online Exercise Classes for people with EOPD and PD, facilitated by physio students in University of Limerick
- EOPD.ie is hiring an Office Coordinator
- Parkinson's Europe 2025 - 2028 Strategy
- Research for Lund University - Lab Grown Cells being used to treat PD
- Robotic Surgery Guidance
- Parkinson's and Osteoporosis
- PhD Research Request for Participants
- 8th Annual INSIGHT PD Online
- Exercise classes

EOPD.ie News

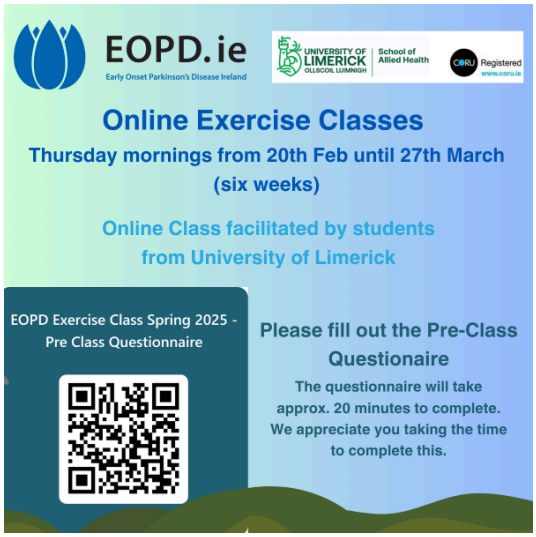

Online Exercise Classes for people with EOPD and PD

This Spring, the University of Limerick (UL) students are once again kindly offering online exercise classes. The classes will be held on Thursday mornings, for six weeks, from 20th February…

Read more...



EOPD.ie is hiring an Office Coordinator

Early Onset Parkinson's Disease is hiring a part-time Office Coordinator. To apply, please submit your CV and Cover Letter (maximum one page), in Microsoft Word format, outlining how your motivation,…

Read more...

Information



Parkinson's Europe 2025-2028 Strategy

Parkinson's Europe has launched its 2025-2028 strategy. As we are part of the Parkinson's Europe network, we are sharing and spreading the word of the new strategy. You can find…

Read more...



Research from Lund University – Lab-Grown Cells being used to treat PD

Researchers at Lund University, Sweden, have successfully implanted 7 million lab-grown brain cells into a patient to treat Parkinson's disease. The researchers at Lund University expose stem cells from fertilised…

Read more...

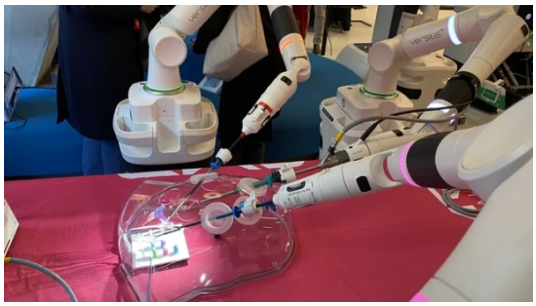

Robotic Surgery Guidance

RTE News, 6th February 2025, published an article ‘Robotic surgery guidance issues amid significant growth in use’. Please read the article here. The article highlights that a new framework from…

Read more...

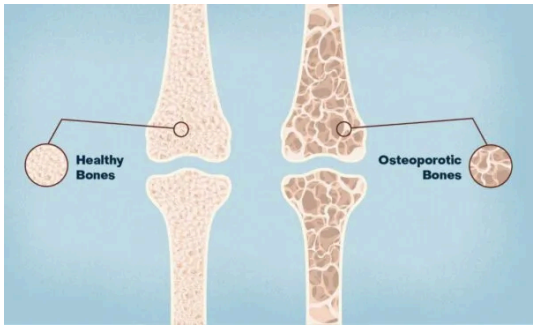

Parkinson’s and Osteoporosis

Bone health is important to everyone, but especially for people with Parkinson’s due to PD weakening bones and make them more likely to break. Osteoporosis is a condition that lessens…

Read more...

Research



PhD Research – Request for Participants

A PhD researcher, Afua Appiah, at University College Dublin (UCD), is conducting a study on swallowing and respiration in Parkinson's Disease. Afua is seeking to recruit both individuals with and…

Read more...

Events



8th Annual INSIGHT PD Online Conference

INSIGHT into Parkinson's, presented by PDWarrior, have organised their annual Online Conference. This is the world's largest online event dedicated to Parkinson's. The event will be held during World Parkinson's…

Read more...

Exercise Classes



The Sequel Way Faranfore Kerry

Faranfore, Co. Kerry The Sequel Way. Contact 0871151502 Class times Saturday at 12:00

Read more...



Farrell Fitness New Ross

New Ross, Co. Wexford Farrell Fitness. Farrell Fitness Class Address 27 Woodbine Business Park, New Ross, Co. Wexford Contact Robbie at 087 7759716 Class times Every Wednesday at 12:00PM (afternoon)

Read more...



K&S Fitness Mullingar

Boxercise Class for Parkinson’s Mullingar Co Westmeath K & S Fitness. Contact Ken at 086 1676358 Class times Monday 9:30AM

Read more...



Dance Ireland – Dance For Parkinsons

Classes are Mondays at 12pm in DanceHouse and they are €5. You can find more information here:https://lnkd.in/eE-7P_YqIndividuals can also call 01 855 8800 for more information. DanceHouse is located on…

Read more...

Rock Steady Boxing Portlaoise

Rock Steady Boxing Classes Portlaoise please contact Mirek MidlandsUnit 13 B National Enterprise ParkPortlaoise, Co. Laois, Ireland R32 A588Email: midlands@rsbaffiliate.comPhone: 353-86-886-8403

Read more...

Personal Health, Dublin, offering group class for people living with Parkinson’s

Personal Health, 16/17 Rathgar Rd, Rathmines, Dublin, strive to provide a supportive and empowering environment where each person can thrive. Whether you have recently been diagnosed with Early Onset PD…

Read more...



Rock Steady Boxing Dublin – Two Locations

Every Saturday at 10am in Angels Boxing Club, St Benildus College, Kilmacud Road, Stillorgan, Co. Dublin Every Sunday at 11am in Ger Conway Fitness Gym, Mulhuddart, D15V38Y RBS Classes Focus…

Read more...

Early Onset Parkinson's Disease in Ireland
Early Onset Parkinson’s Disease CLG 77 Lower Camden Street, Dublin DO2 XE80
Company Number 684095, Registered Charity Number 20206267 Revenue Number CHY22875

Unsubscribe | Manage your subscription | View online