


## Dear Denise,

## Welcome to the February newsletter from EOPD.ie.

In our newsletters, EOPD aim to share information and events that are relevant to Parkinson's. If there is any particular information you would like us to share, please don't hesitate to contact us on **info@eopd.ie**.

EOPD has welcomed Denise Roche as a new member of the EOPD team, as Administration and Membership Officer. Denise will be supporting members, volunteers and the Board in day-to-day running of administrative and operational tasks. Denise has previously worked in a charity in a range of different roles, including client support and operations management. Denise is very much looking forward to working with EOPD.

This month's newsletter includes:

- New Parkinson's drug Produodopa to be available on NHS
- Charco Community Parkinson's talk
- The Primary Medical Certificate Explained
- Running has nothing to do with my life anymore, Frank O'Mara
- Neurological Alliance Ireland leads the way in promoting Brain Awareness Week 2024
- Agreement on the European Disability Card
- INSIGHT into Parkinson's disease Online Conference
- ASPro-PD Study

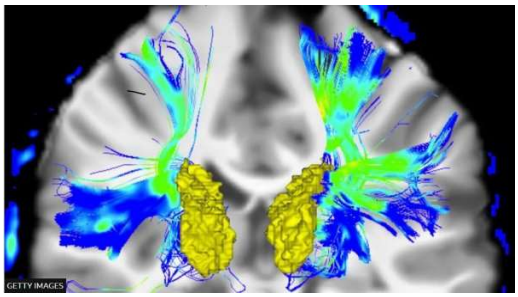


## New Parkinson’s drug Produodopa to be available on NHS

By Aurelia Foster Health reporter New Parkinson’s drug Produodopa to be available on NHShttps://www.bbc.co.uk/news/health-68316877 Currently this is going through the approval process and is expected in Ireland in September

Read more...




## Charco Community Members

The Role of Parkinson's Nurses in the Hospital and Community Dear Charco Community Members,We are delighted to invite you to our next Parkinson's talk titled,"The Role of Parkinson's Nurses in…

Read more...

---

Feidhmeannacht na Seirbhíse Sláinte
Health Service Executive

## The Primary Medical Certificate (PMC) Explained

Everything you need to know about the Primary Medical Certificate – a declaration that the holder is severely and/or permanently disabled. A Primary Medical Certificate (PMC) simply confirms thatyou areseverely…

Read more...

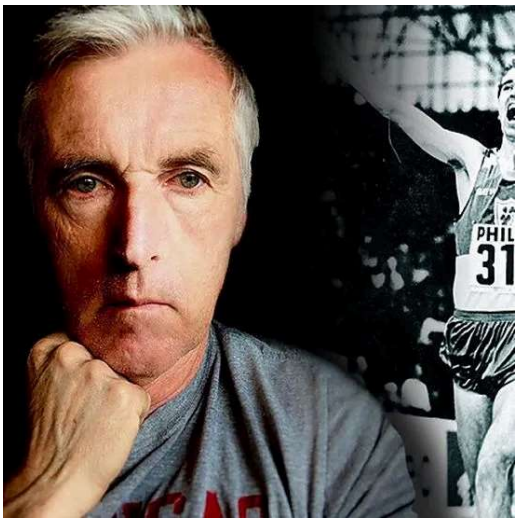

## Running has nothing to do with my life anymore.

Olympian Frank O’Mara Irish Independent, Emily Hourican

Read more...




## Neurological Alliance of Ireland leads the way in promoting Brain Awareness Week 2024

February 7 2024 National Brain Awareness Week is an annual initiative organised in March each year by the Neurological Alliance of Ireland (NAI) to promote greater awareness and understanding of…

Read more...




# Agreement on the European Disability Card: major advance for freedom of movement

February 9 2024, 09:19am On Thursday 8 February, the European Disability Forum (EDF) issued a statement marking the provisional agreement on the European Disability Card achieved by EU Institutions. This…

Read more...




## INSIGHT into Parkinson's Disease Online Conference

11th April 2024 Announce INSIGHT into PD Online Conference is back! Starting on World Parkinson's Day (11th April 2024), it's the largest online conference dedicated to supporting you.  Register Now – Secure…

Read more...

**Research**

## ASPro-PD Study

In December, Cure Parkinson's had explained that there had been complications with the necessary reformulation of ambroxol for the trial. That process has been successfully completed and contracts associated with…

Read more...

**Exercise Classes**




## The Sequel Way Faranfore Kerry

Faranfore, Co. Kerry The Sequel Way. Contact 0871151502 Class times Saturday at 12:00

Read more...




## K&S Fitness Mullingar

Boxercise Class for Parkinson’s Mullingar Co Westmeath K & S Fitness. Contact Ken at 086 1676358 Class times Monday 9:30AM

Read more...




## Farrell Fitness New Ross

New Ross, Co. Wexford Farrell Fitness. Farrell Fitness Class Address 27 Woodbine Business Park, New Ross, Co. Wexford Contact Robbie at 087 7759716 Class times Every Monday at 12:00 AM

Read more...

---



## Rock Steady Boxing Class Tallaght

Rock Steady Boxing Class Tallaght Rock Steady Boxing Wednesdays from 1pm to 2pm! Returns 8 January 2024 Tallaght Business Park Contact: Neil Walsh Email: dublin@rsbaffiliate.com Mobile: 087 2964946

Read more...

## Exwell Exercise Classes

AboutExWell Medical Dr. Noel McCaffrey would like to welcome you to ExWell Medical (exercise for wellness with medical oversight). The rationale behind ExWell Medical is that a large proportion of…

Read more...



## Personal Health Medical Exercise Clinic

Address: 16/17 Rathgar Road, Rathmines, Dublin 6. D06 X653 New Group Class SCHEDULE 2024 for Parkinson’s BIG Bootcamp: Bootcamp is for young people living with Parkinson’s Disease. It is a…

Read more...

*Company Number 684095, Registered Charity Number 20206267 Revenue Number CHY22875*

Unsubscribe | Manage your subscription | View online