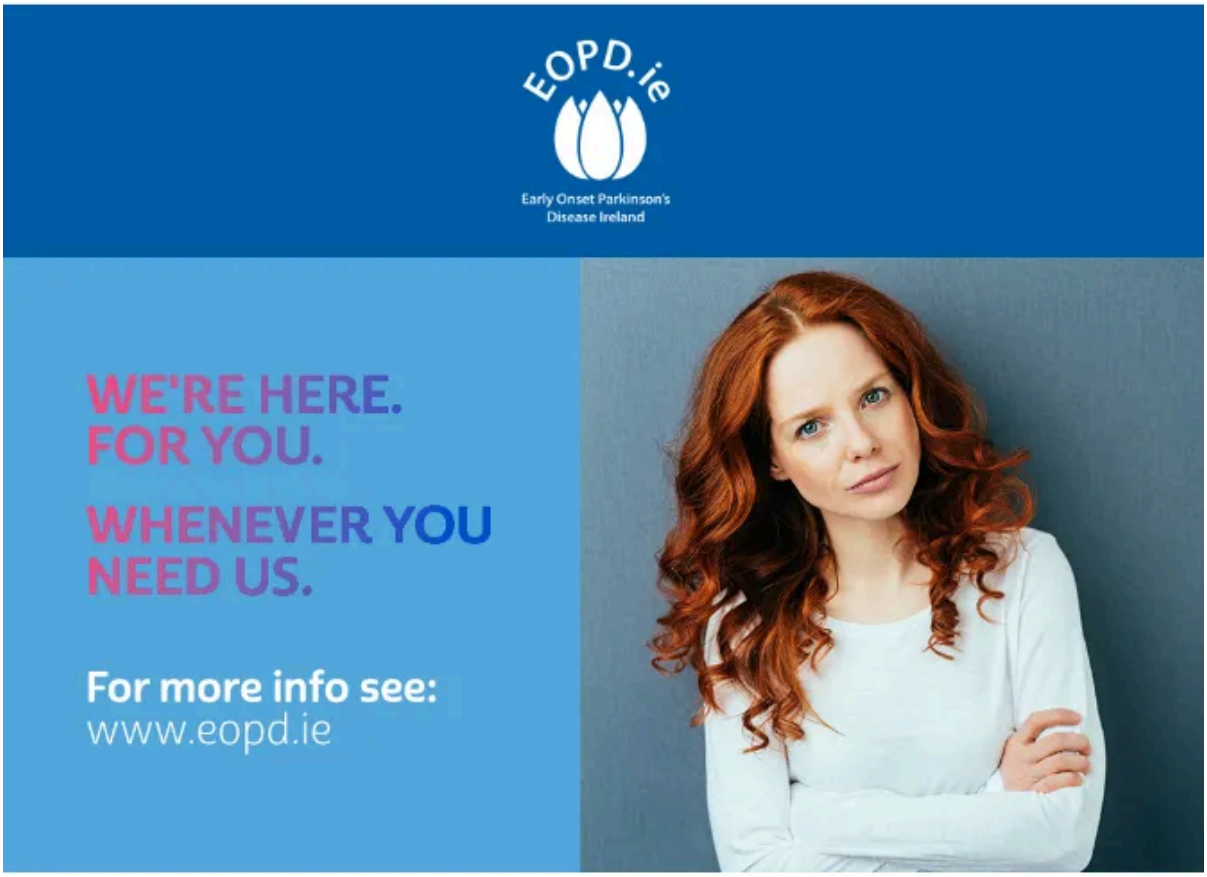

Dear {name},

Welcome to the September newsletter from EOPD.ie.

On Friday 6th September, EOPD.ie held our AGM and we presented to Ian O'Brien for his incredible achievement of climbing 28 peaks and fundraising for EOPD.ie. Following the AGM, Prof Richard Walsh spoke to those in the room and people online about the Produodopa Pump. We thank all those who engaged in person and online with questions and comments during Prof. Richard's talk and we hope you all found the talk informative and enjoyable.

This month's newsletter includes:

- Upcoming Webinar on Estate Planning, Wednesday 25th September 2024, at 6.30pm
- EOPD.ie's AGM, Presentation to Ian O'Brien, and Produodopa Pump Talk

- Information on Produodopa Pump
- EOPD.ie Community Grant
- We Need Your Help with Raffle Prizes
- We Need Your Skills on Our Team
- EOPD.ie on Phoenix FM
- The Power Study: UCD Research Study Recruitment
- My Legacy Month
- Study on Gastrointestinal Damage linked to Parkinson's Disease
- FutureNeuro Art Competition
- Parkinson's Europe are Hiring for Two Positions
- Dancing Well with Parkinson's 10 week course starting on 27th September
- Activator Poles for Neuro Conditions in Wicklow
- Exercise classes

EOPD.ie Webinar



Information Session on Estate Planning

In association with Comyn Kelleher Tobin LLP (CKT), we are hosting a webinar on Estate Planning, on Wednesday 25th September at 6.30pm. Speakers, Kevin Healy, Solicitor CKT and Kate Russell,…

Read more...

EOPD.ie’s Annual General Meeting

On Friday 6th September 2024, EOPD.ie held our AGM where Kieran Fallon (Chairperson), Joe Condon (Secretary), and John Kernan (Treasurer) gave reports on their respective areas, and provided updates on…

Read more...

Following the EOPD.ie Talk by Prof. Richard Walsh, we have added some information to the EOPD.ie Website on the Produodopa Pump



Produodopa Pump

What is Produodopa? Produodopa is a new treatment for Parkinson’s. It can help some people with advanced Parkinson’s who have problems with movement and when other treatments have stopped working.…

Read more...

EOPD.ie Community Grant



EOPD.ie Community Grant

The EOPD.ie Community Grant is now open! EOPD.ie is offering a Community Grant for community activities that further the health of people Parkinson’s disease (PD) across the Republic of Ireland.…

Read more...

We Need Your Help

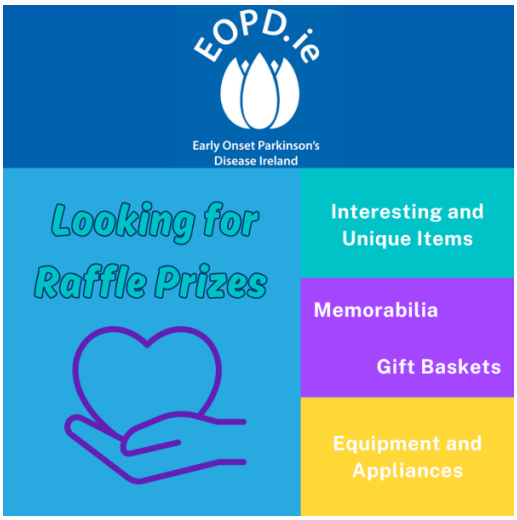

We need your help for Fundraising

EOPD.ie are looking into difference avenues for fundraising and we have an idea of holding a Winter Raffle. We would love your help in finding raffle prizes! If you can…

Read more...



Join Our Team

Join Us: Fundraising Sub-Committee and Operations Sub-Committee Members Wanted! Do you want to help us to make a difference? Do you have skills that you could share with us? We…

Read more...

EOPD.ie on the Radio



EOPD.ie on Phoenix FM

Joe Condon, EOPD.ie Secretary, spoke on Phoenix FM D15 Today Tuesday with Gráinne Uí Chaomhánaigh and Kelly, to discuss EOPD, exercise classes such as Rock Steady Boxing on Saturday and…

Read more...

Research Study

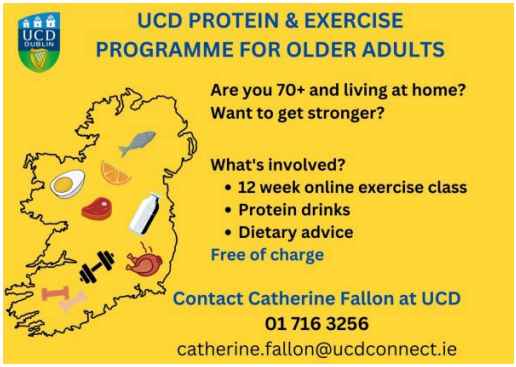

The Power Study: UCD Research Study Recruitment

UCD are looking to recruit older people who receive some level of assistance/care with activities of daily living to take part in a 12 week online exercise and nutrition programme,…

Read more...

Information



My Legacy Month and Findings from Online Research

Will you include a gift in your will? September is My Legacy Month and EOPD.ie are proud members of My Legacy, a charitable umbrella organisation comprising of over 90 charities…

Read more...



Study on Gastrointestinal Damage linked to Parkinson’s Disease

A study led by researchers at Beth Israel Deaconess Medical Centre found that people with a history of damage to the lining of the upper gastrointestinal (GI) tract have a…

Read more...



FutureNeuro Art Competition

FutureNeuro has launched their Art Competition “My Unique Brain”. What is “My Unique Brain”? This competition invites children and young people across Ireland to explore and showcase what makes their…

Read more...

Parkinson’s Europe Are Hiring – Two Positions Available

Parkinson’s Europe are hiring! The two positions available are the European Outreach and Engagement Manager and a Campaigns and Advocacy Manager. We are promoting the roles to ensure that as…

Read more...

New Activities



Dancing Well with Parkinson’s

In person classes with DTI Studios are starting on Friday 27th September, for 10 weeks, until 6th December, from 12.30pm-1.30pm. Join Dancing Well with Parkinson’s, an Award-Winning activity taught by…

Read more...



Activator Poles for Neuro Conditions

Wicklow Sports and Recreation Partnership are organising 8 week Activator Pole programme aimed at those living with early onset neurological conditions, starting on Monday 16th September at 1.30pm – 2.15pm,…

Read more...

Exercise Classes



The Sequel Way Faranfore Kerry

Faranfore, Co. Kerry The Sequel Way. Contact 0871151502 Class times Saturday at 12:00

Read more...



Farrell Fitness New Ross

New Ross, Co. Wexford Farrell Fitness. Farrell Fitness Class Address 27 Woodbine Business Park, New Ross, Co. Wexford Contact Robbie at 087 7759716 Class times Every Monday at 12:00 AM

Read more...



K&S Fitness Mullingar

Boxercise Class for Parkinson’s Mullingar Co Westmeath K & S Fitness. Contact Ken at 086 1676358 Class times Monday 9:30AM

Read more...



Dance Ireland – Dance For Parkinsons

Classes are Mondays at 12pm in DanceHouse and they are €5. You can find more information here:https://lnkd.in/eE-7P_YqIndividuals can also call 01 855 8800 for more information. DanceHouse is located on…

Read more...



Rock Steady Boxing Portlaoise

Rock Steady Boxing Classes Portlaoise please contact Mirek MidlandsUnit 13 B National Enterprise ParkPortlaoise, Co. Laois, Ireland R32 A588Email: midlands@rsbaffiliate.comPhone: 353-86-886-8403

Read more...

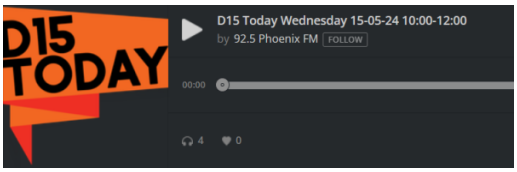

Listen to Neil Walsh, Rock Steady Boxing Coach

Neil Walsh, Occupational Therapist and Rock Steady Boxing Coach, spoke about the Rock Steady Boxing classes he runs in Dublin in Stillorgan (at Angels Boxing Club on Saturdays at 10am),…

Read more...



Rock Steady Boxing Dublin

A reminder that Rock Steady Boxing is back this weekend after the short break for the May Bank Holiday weekend. Classes resume as normal; Saturdays, 10am at Angels Boxing Club…

Read more...

Unsubscribe | Manage your subscription | View online